

MAG. 1984  
FILED  
GREENVILLE CO., S.C.  
MAR 3 2 56 PM '86  
DONNIE S. TANKERSLEY  
R.M.C.

SMITHSON  
B.M. 267/4/6

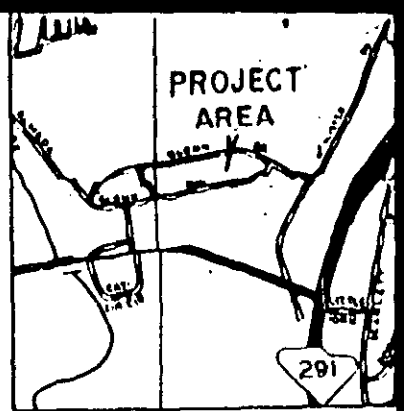

LOCATION MAP

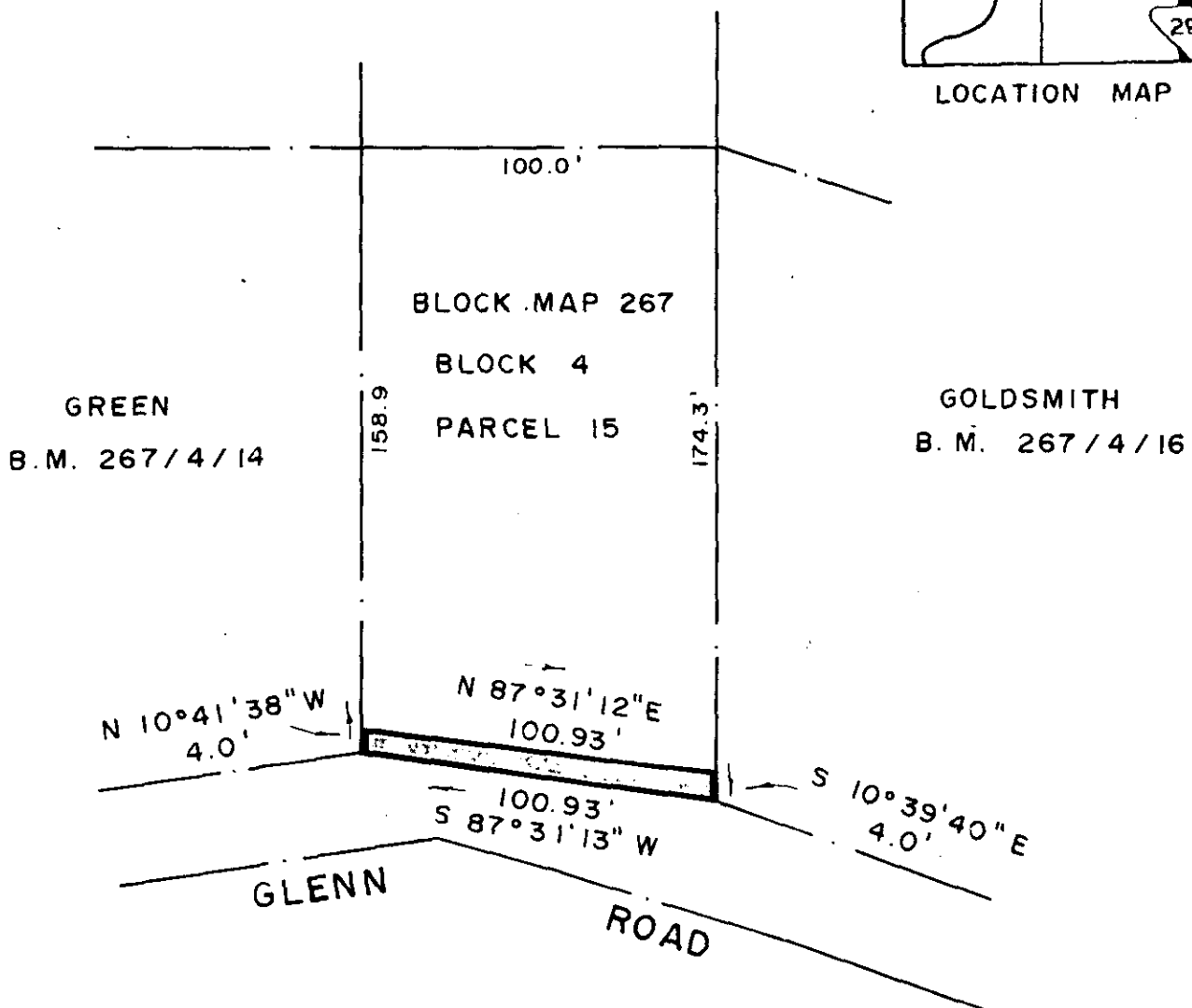

MAR 3 1986

12L-16 ✓  
28637

REFERENCE : DEED BOOK 1032 / 209

THIS PLAT COMPILED FROM A PARTIAL SURVEY BY THIS OFFICE AND FROM RECORDED DEEDS AND PLATS AND DRAWINGS BY OTHERS.

*David R. Lavender*

S. C. REGISTERED LAND SURVEYOR NO. 7258  
N. C. REGISTERED LAND SURVEYOR NO. L-2808

SEAL

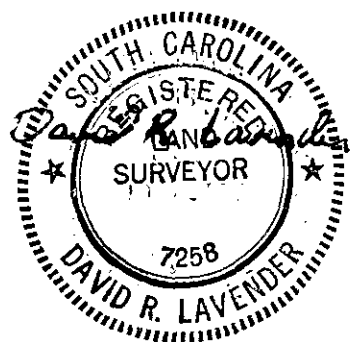

SURVEY FOR: CITY OF GREENVILLE		
SHOWING EASEMENT REQUIRED FROM MICHAEL L. & MERTRICE DUNCAN		
LOCATION: GLENN ROAD AREA		
STATE: SOUTH CAROLINA	COUNTY: GREENVILLE	BLOCK MAP: SEE ABOVE
SCALE: 1" = 50'	DATE: JULY 12, 1985	FIELD BOOK: GLENN RD.
GRAPHIC SCALE		
50 0 50 100 150		

LAVENDER, SMITH & ASSOC., INC.  
LAND SURVEYORS & MAPPERS  
2900 EAST MAIN STREET  
SPARTANBURG, S. C. PHONE (803) 579 2713